

Self - Isolation

Enhanced Remote Learning Advice and Guidance

For Parents 2021 - 2022

St. Crispin's
Excellence for all

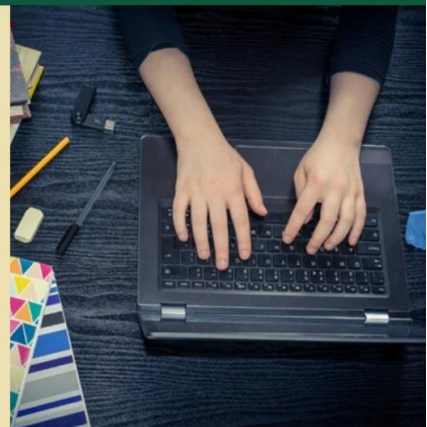



Remote Learning Advice and Guidance for Parents and Carers

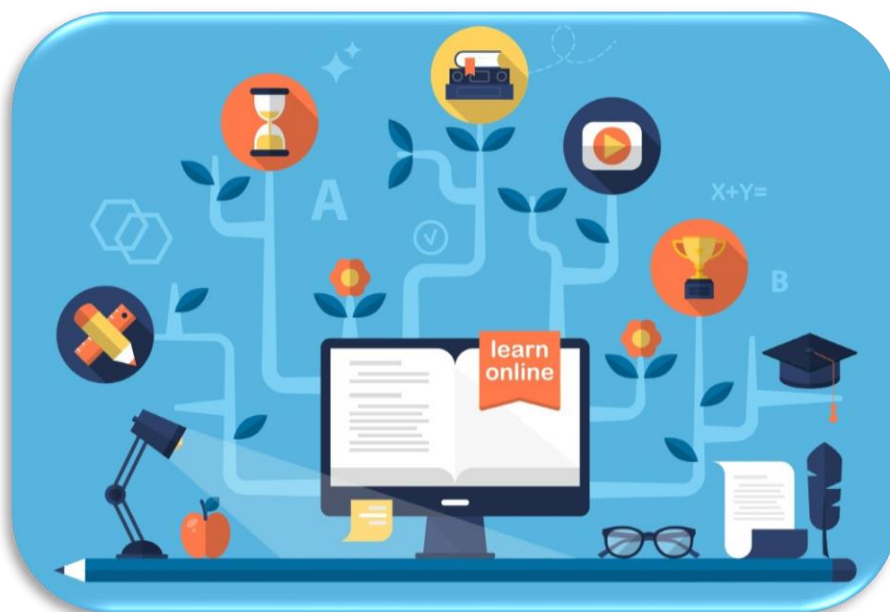

When your child has to self-isolate work will be uploaded onto Microsoft Teams for the students to complete. The work will be uploaded to a channel called **Remote Learners**. Students will be access to work for each of their subjects through the relevant subject team. In the student booklet there is a guide for students on how to access this work.

Below are some help videos which may help you to support your son / daughter:

- How to access Teams <https://youtu.be/Z8GxhPimVlc>
- How to complete assignments (crucial for personal study) <https://youtu.be/x6PrKnpgU44>
- How to view feedback <https://youtu.be/Qs4NaBL5H5A>
- How to join meetings or 'Spotlight' lessons https://youtu.be/T-85su_JZ5Q
- How to split your screen <https://youtu.be/JHcPpGi7Zl4>

If they complete all the work set then please do signpost them to the following websites where they can find additional work to complete.

- All subjects www.bbc.co.uk/bitesize/secondary
- All subjects www.thenational.academy/
- Maths <https://login.mymaths.co.uk/login>
- Science www.kerboodle.com/users/login?user_return_to=%2Fapp
- Science <https://sites.google.com/hotmail.com/st-crispins-exam-bank/home>
- English www.crispins.co.uk/st-crispins-remarkable-reading-challenge/

How can I support my child?



Encourage your child to follow their school timetable for remote learning but one which also includes some downtime.



We recommend that students stick to their normal school timetable to structure their day but we recognise that they may want to organise their time slightly differently at home.



Even if they cannot complete the remote work encourage them to at least attempt the task. If they are utterly stuck encourage them to email their class teacher in the first instance.

**Head
of Year**

You or your child are welcome to email the Head of Year or subject teacher (already said) if you need any guidance on home learning.



Let us know if you have issues accessing the work. We are here to help.



Students with Education Health Care Plans (EHCP) and those on the SEN register.

We recognise some students and especially those with special educational needs will find remote learning especially difficult. Members of the Learning Support Department are available to support your child as much as they are able within the challenges of home learning. Members of the Learning Support department will have made or will be making direct contact with you via telephone over the next week to check on progress. In the meantime if you have any questions or queries regarding provision please contact our SENCO Sue Towler

towlers@crispins.co.uk if your child needs help from an LSA they can email

LSA@crispins.co.uk



Safeguarding Advice

As the students are now using an array of online learning during this new normal, there is an increased risk of them falling victim to predators seeking to groom or exploit the young.

We are ensuring that the websites that we are recommending are safe for our students. However, sadly, with advanced technology comes a greater opportunity for systems to be bypassed and we have already heard of incidents nationally where people claiming to be 'online tutors' have attempted to engage with young people.

Safe online

Please could I ask for your support in keeping your child safe from harm in following the guidance below:

- Take time to monitor your child's online activity. Visit www.thinkyouknow.co.uk with your child. Think You Know is run by CEOP and provides age-appropriate help and guidance to children about how to stay safe online.
- Ensure your child is only using their school's online learning portals or established, trusted websites (for example BBC Bitesize)
- Not to respond to any offers of online tutoring from people you don't know, be it via email or social media, even if it has been shared by friends/contacts
- Remind your son or daughter that should anyone try to contact them as an individual they should tell an adult
- Report anything suspicious to the Child Exploitation and Online Protection command (CEOP) via www.ceop.police.uk (there is also advice and guidance about reporting on this site)
- Please take some time to have a conversation with your child/children and ensure that they are engaging in safe on-line activity now and always.
- Should you have any concerns with regards to the safety of your child or others, please do not hesitate to contact Mr Blyth (Deputy Head – Designated Safeguarding Lead)

Useful contacts:

| | | |
|---------------------|------------|--|
| Safeguarding | Mr Blyth | blythr@crispins.co.uk |
| Remote Learning | Mrs Sharma | sharmak@crispins.co.uk |
| Pupil Premium Grant | Mr Hudson | hudsonj@crispins.co.uk |

Your child's Head of Year:

| | | |
|---------|---------------|--|
| Year 7 | Mrs Harvey | smitha@crispins.co.uk |
| Year 8 | Mr Wheatcroft | wheatcroftj@crispins.co.uk |
| Year 9 | Mrs Walters | waltersm@crispins.co.uk |
| Year 10 | Mr Hatton | hattons@crispins.co.uk |
| Year 11 | Mrs Tavaga | tavagak@crispins.co.uk |
| Year 12 | Mrs Bennetts | bennetsl@crispins.co.uk |
| Year 13 | Mr Yeatman | yeatmanc@crispins.co.uk |